

GITARRE 1

Adieu

ein Schmankerl für Gitarrenorchester

Andreas Grün (1998/2021)

un peu valse triste

8

mp

11

cresc.

15

mf

20

24

p

29

cresc.

f

34

36

38

ritard.
dim.

41

a tempo

8

cantabile

p dolce ed espr.

57

61

cresc.

65

mf

69

p

75

GITARRE 2

Adieu

ein Schmankerl für Gitarrenorchester

Andreas Grün (1998/2021)

un peu valse triste

49

57

mf

67

p

75

GITARRE 3

Adieu

ein Schmankerl für Gitarrenorchester

Andreas Grün (1998/2021)

un peu valse triste

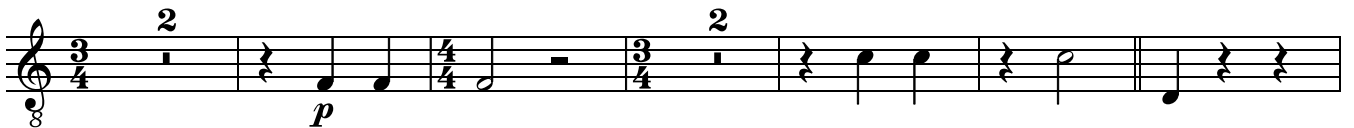

38 *ritard.*
dim.

41 *a tempo*
p

53 *2*

61 *mf*

66

70 *p*

76 *pp dim. al niente*

82

GITARRE 4

Adieu

ein Schmankerl für Gitarrenorchester

Andreas Grün (1998/2021)

8 *p*

7 *p*

14 *mf*

21 *p*

28 *cresc.* *f*

35 *ritard.*

a tempo

41

p

49

56

62

mf

69

p

76

pp dim. al niente

82

BASSGITARRE

Adieu

ein Schmankerl für Gitarrenorchester

Andreas Grün (1998/2021)

un peu valse triste

